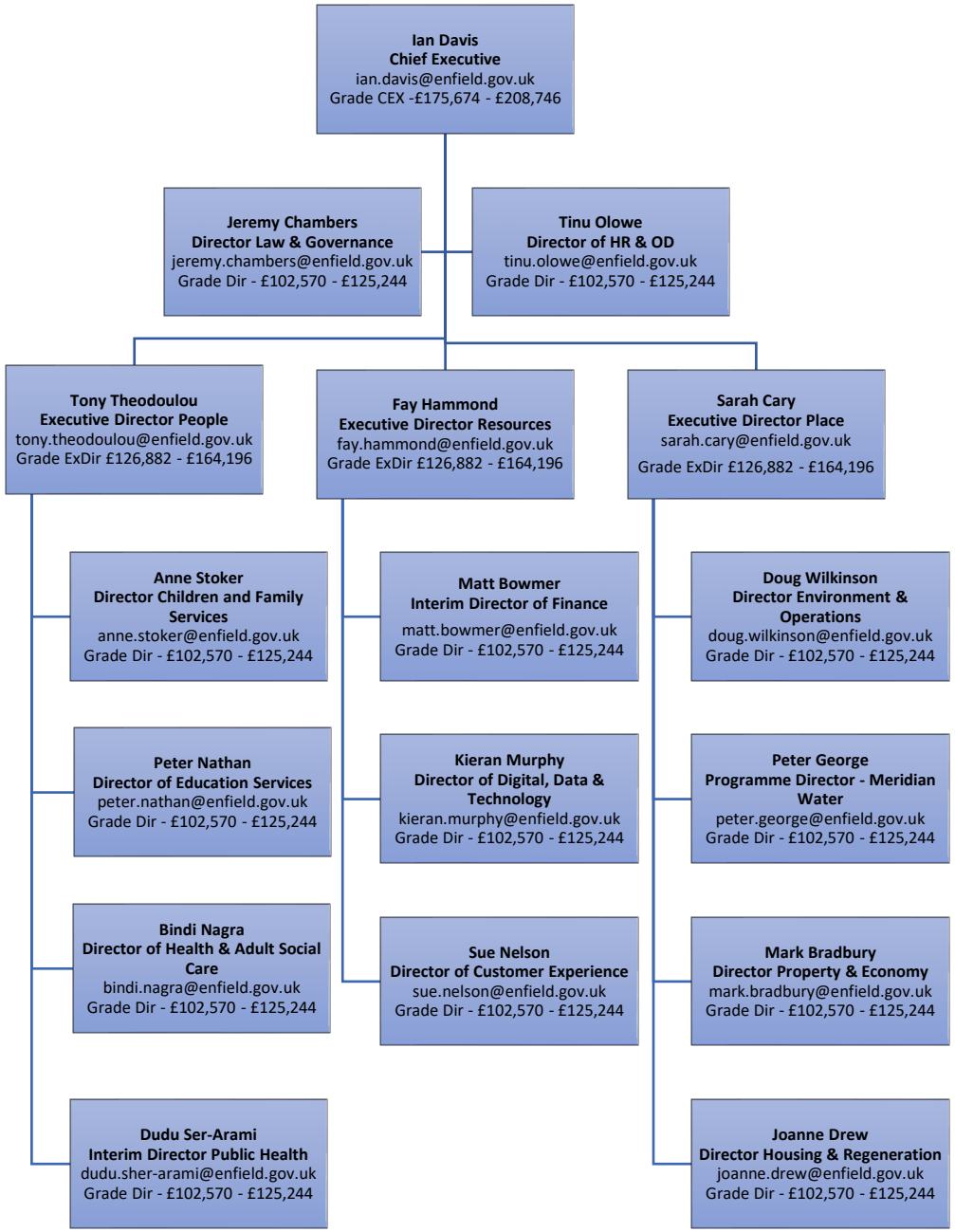

All posts are permanent unless the post title indicates an ‘interim’ appointment